

Appendix I - Academic Street



View 1 - Academic Street at Dining



View 2 - Academic Street at Library

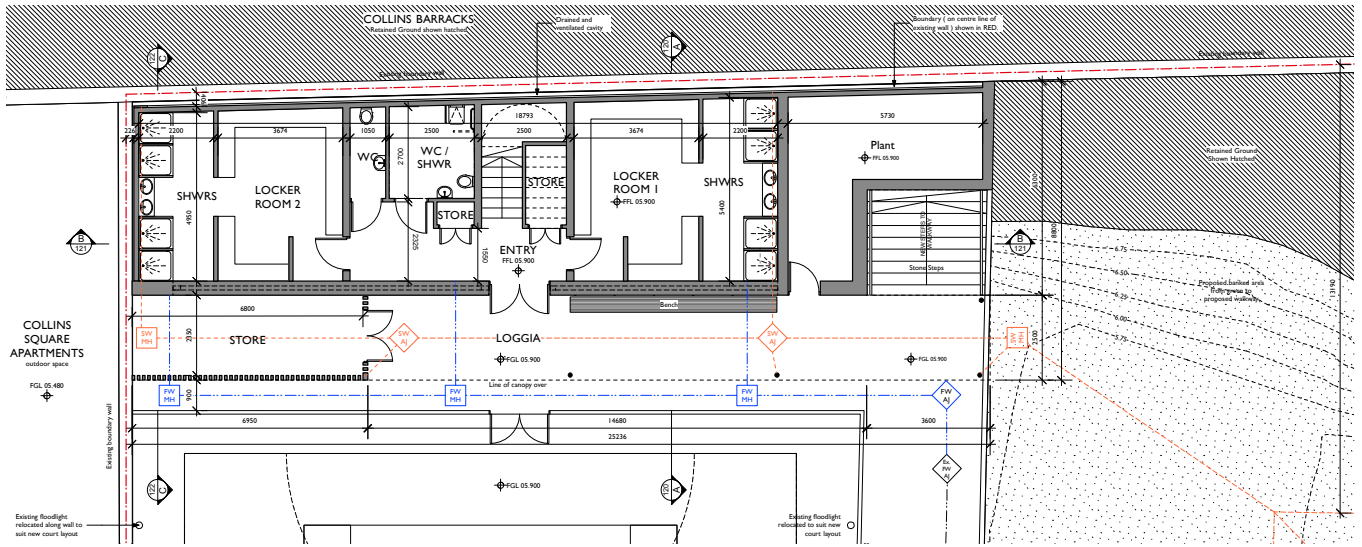

Ground Floor Plan

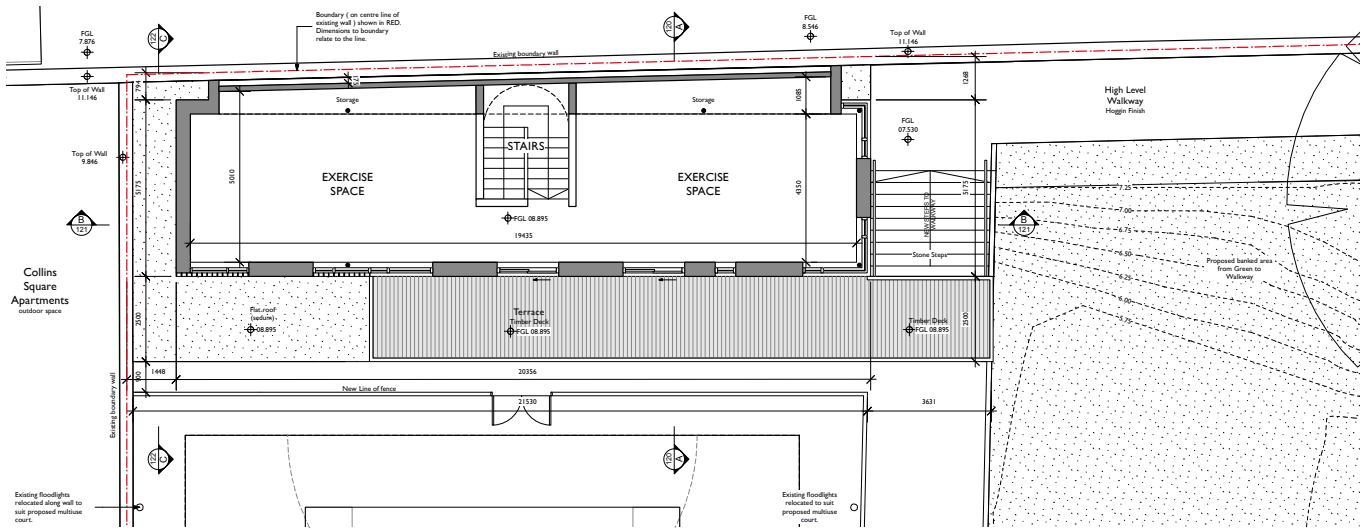

First Floor Plan

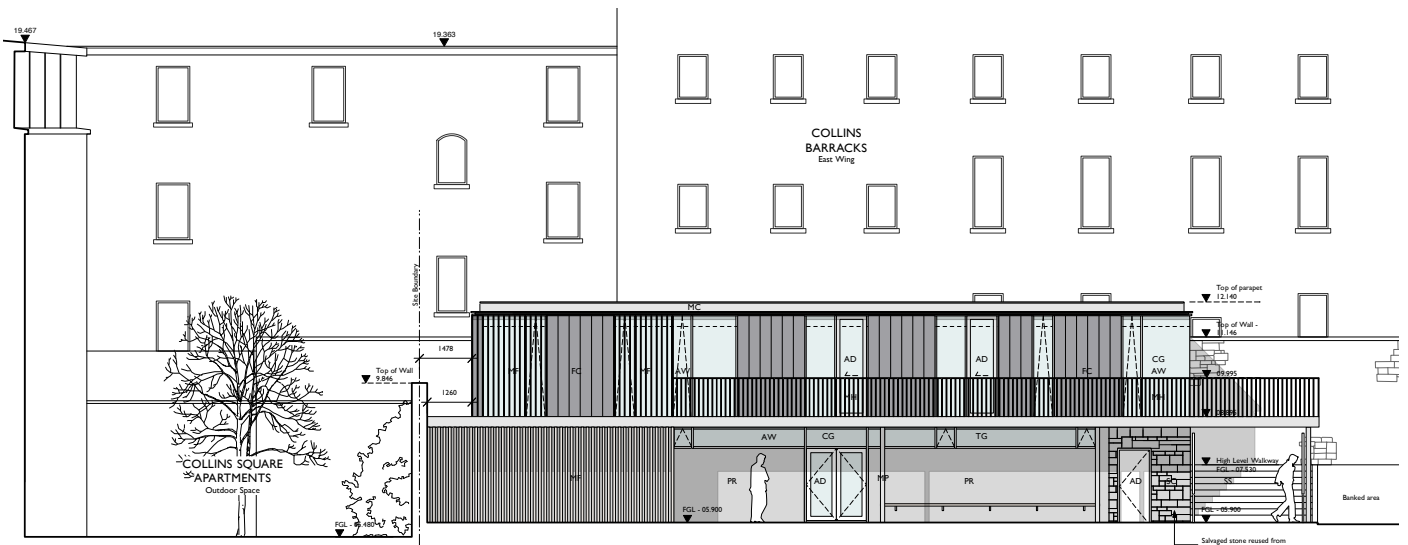

Elevation



View 1 - Sports Pavilion from high level walkway



View 2 - Sports Pavilion from green

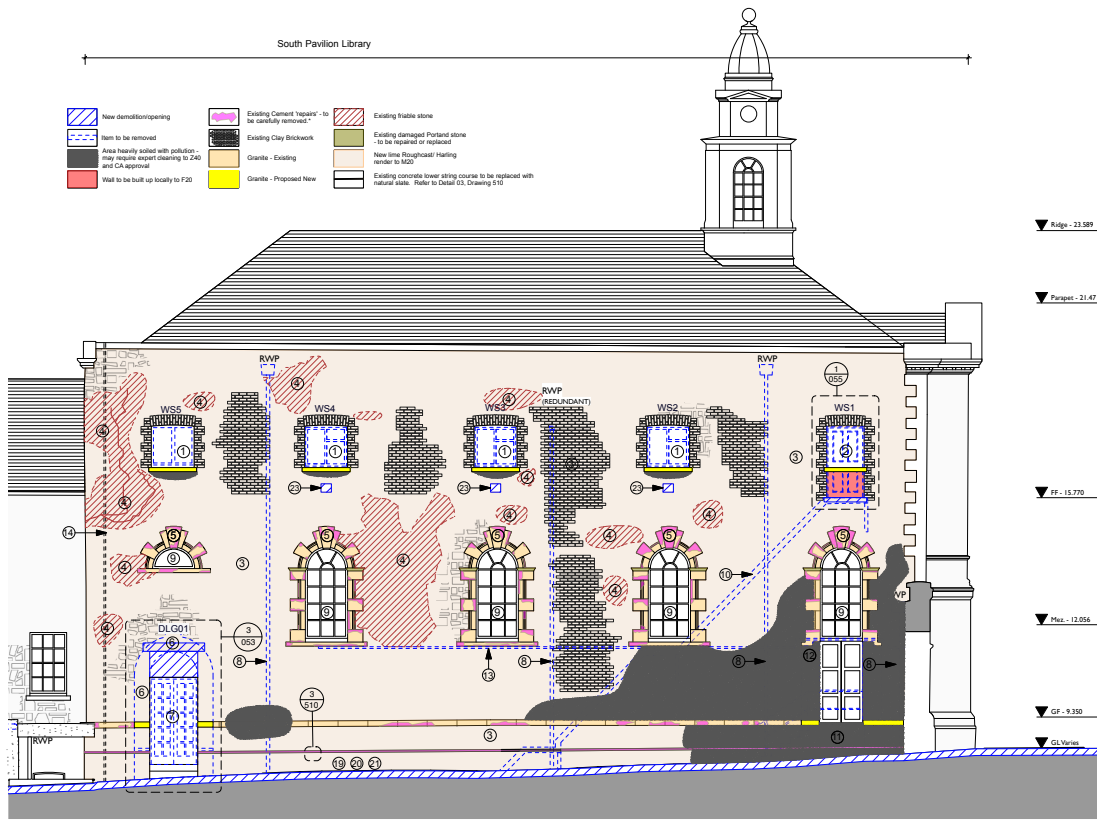

Existing - Sectional Elevation (South Pavilion Library - South Facing)
Drawing 01, Scale 1:100 @ A3

Elevation Existing

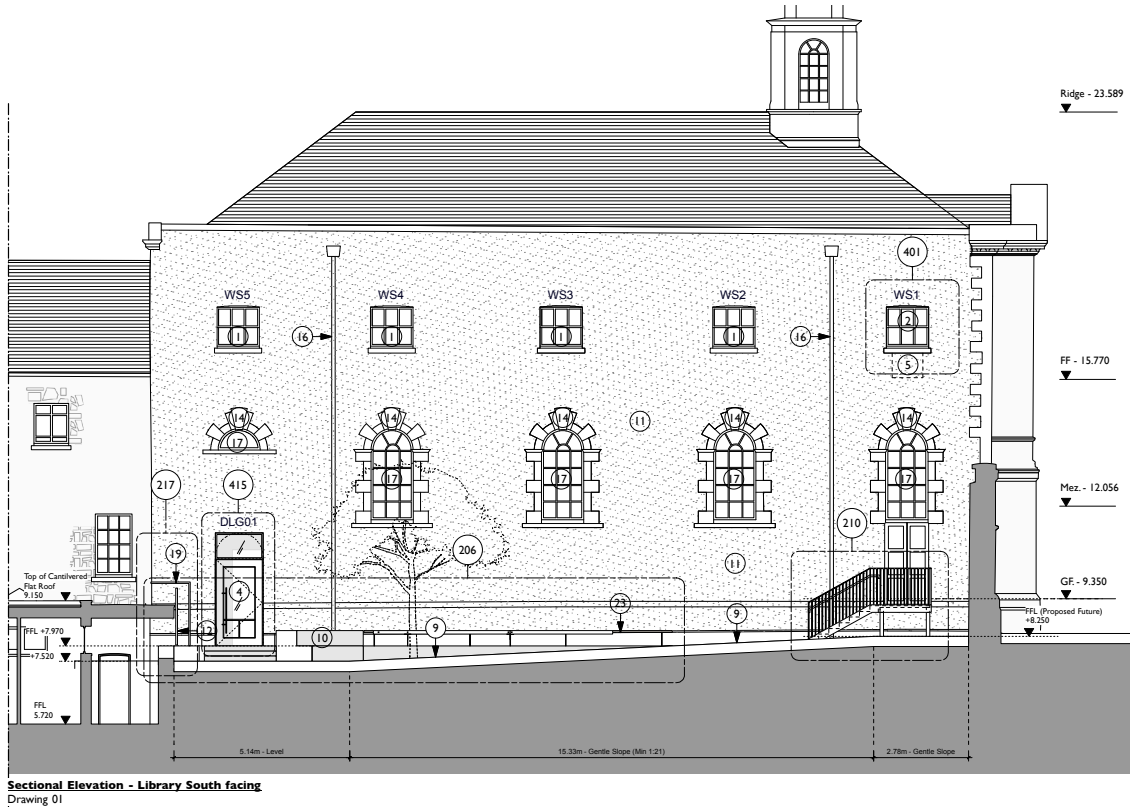

Sectional Elevation - Library South facing
Drawing 01

Elevation Proposed



Library existing



Library proposed

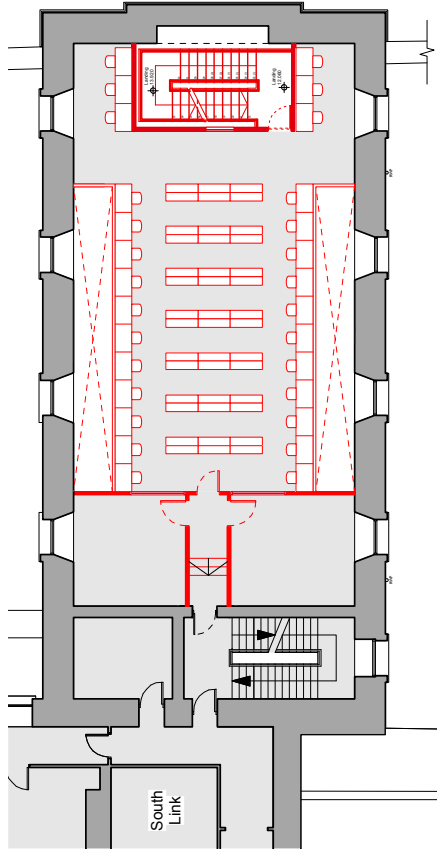

South Pavilion - First Floor Plan: Proposed Option 02
 Drawing 02
 Scale 1:200 @ A3

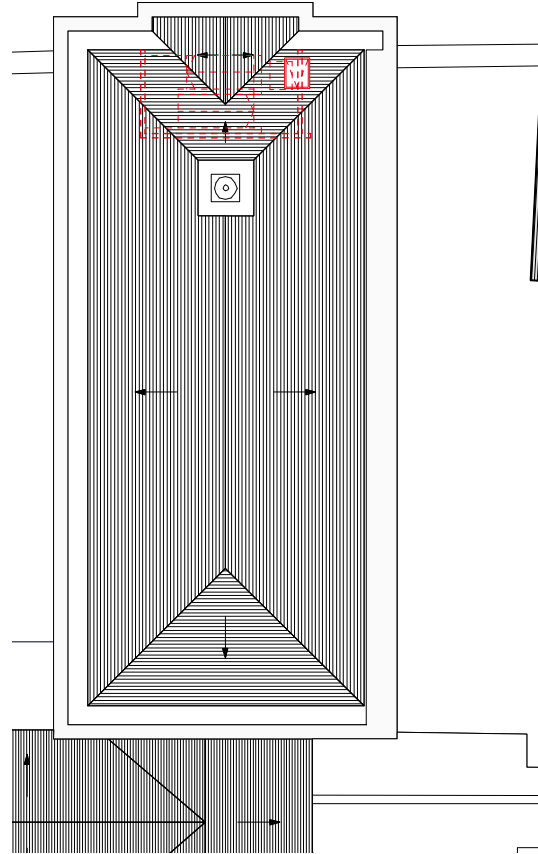

South Pavilion - Roof Plan: Proposed Option 02
 Drawing 04
 Scale 1:200 @ A3

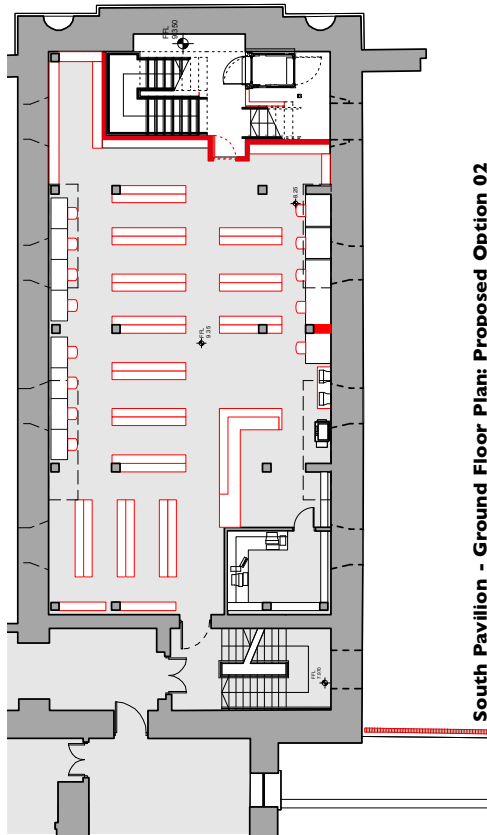

South Pavilion - Ground Floor Plan: Proposed Option 02
 Drawing 01
 Scale 1:200 @ A3

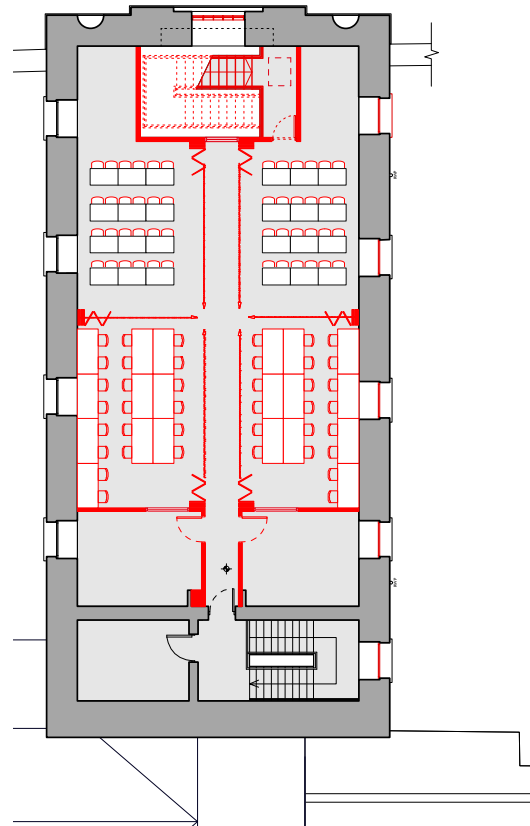

South Pavilion - Second Ground Floor Plan: Proposed Option 02
 Drawing 03
 Scale 1:200 @ A3

New Ambulant Disabled Stairs

First Floor Ceiling: Existing suspended ceiling to be removed and original 'lath & plaster' ceiling to be fire rated to 1 hour with 2 layers of 15mm Gyproc wallboard or equivalent

Ground Floor Ceiling: Complete First Floor Ceiling (steel structure inserted in 1990's) and structure to be removed and replaced with new - fire rated to 1 hr.

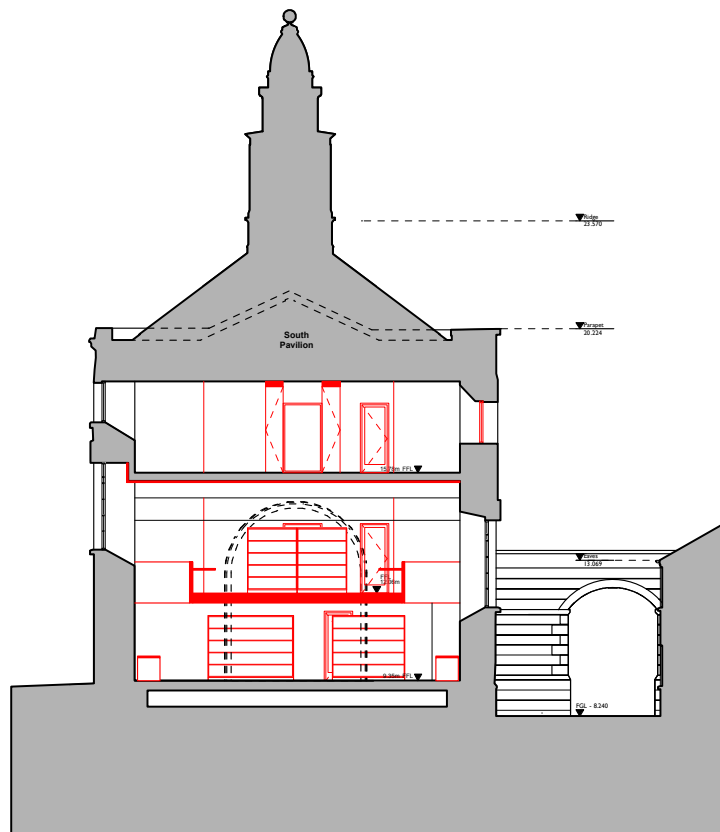
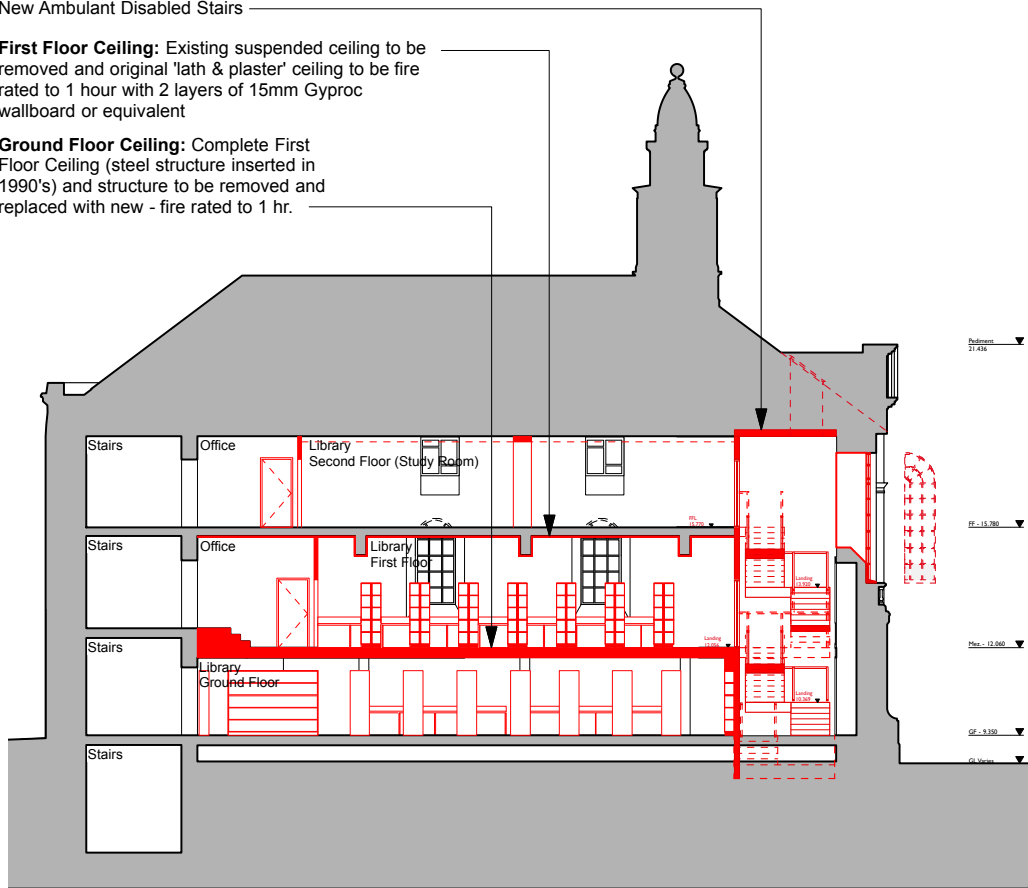

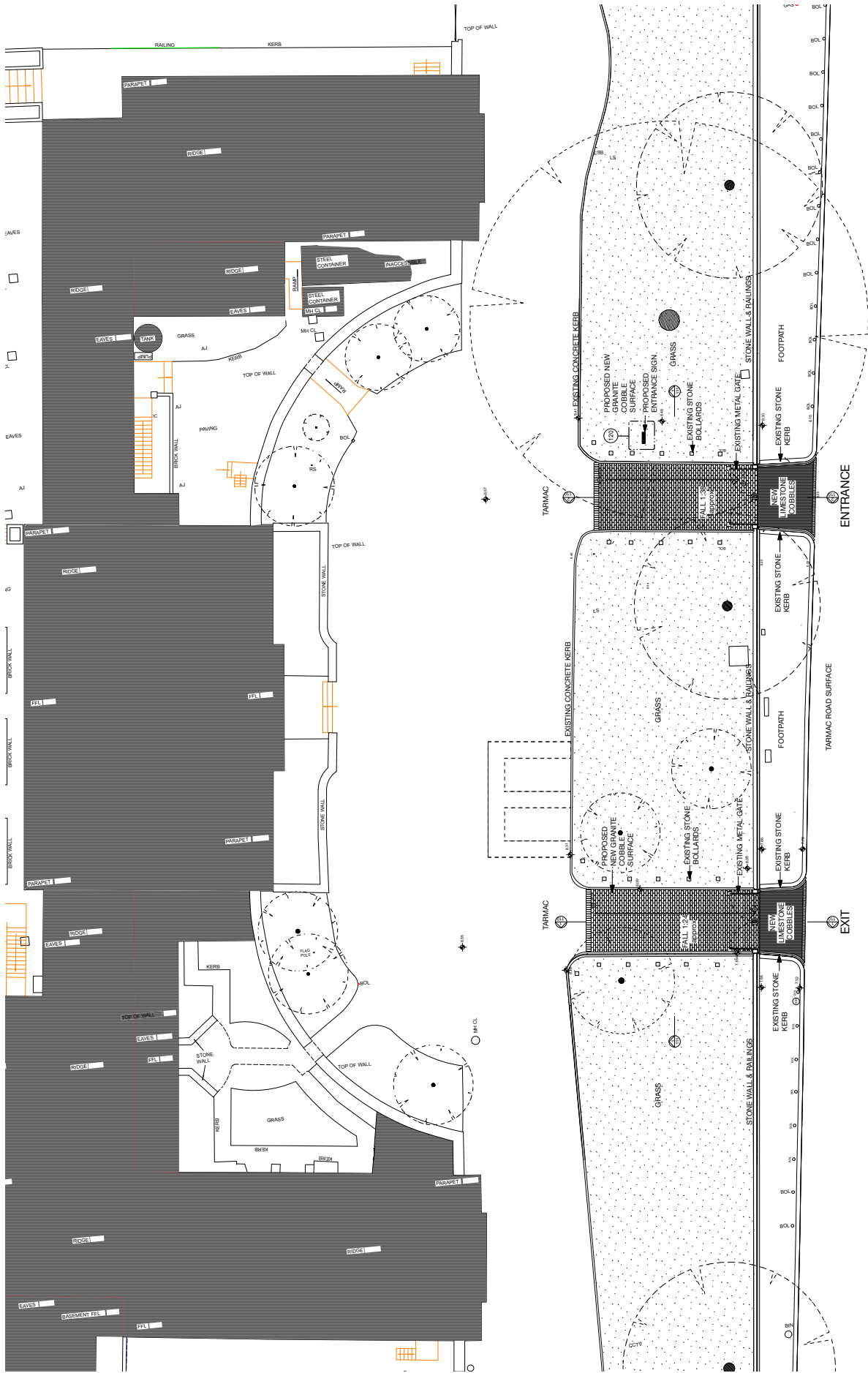

Appendix 5 - Entrance/Exit

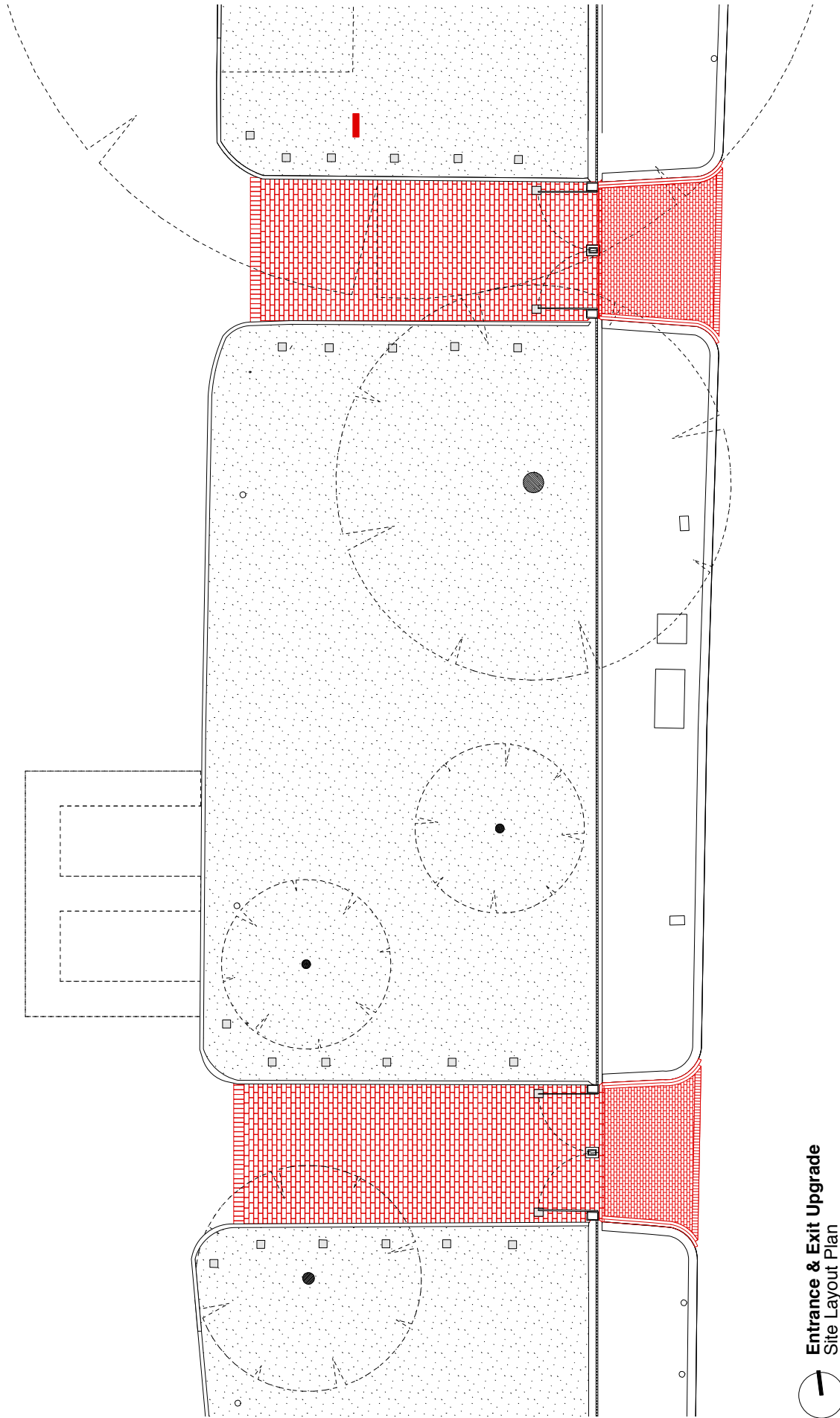

Entrance & Exit Upgrade
Site Layout Plan

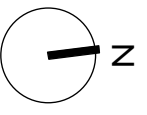

North Quadrant Storage
Site Layout Plan - Ground Floor

